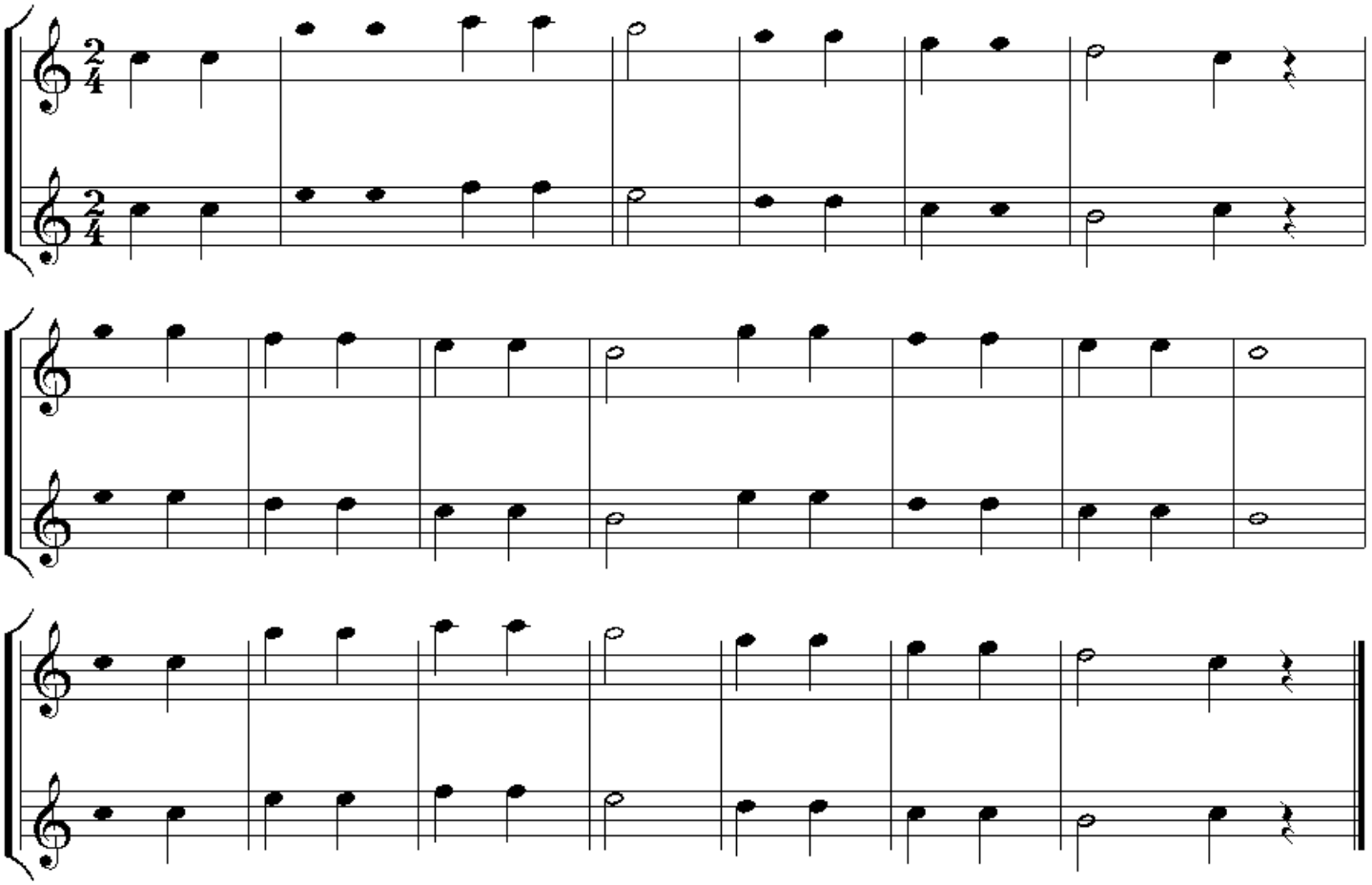Morgen kommt der Weihnachtsmann